

PLAT OF SURVEY

A PARCEL OF LAND SITUATED IN THE SOUTHEAST QUARTER OF SECTION 33,
TOWN 7 NORTH, RANGE 4 EAST, BRADY TOWNSHIP, WILLIAMS COUNTY, OHIO.
LOCATED WITHIN THE NORTH AND EAST OF THE FIRST PRINCIPAL MERIDIAN OF THE
ORIGINAL LAND SUBDIVISIONS OF OHIO.

SURVEYED FOR:
Sherry Muntz, ETAL
Deed OR 246 PG 1221

John & Juanita Graber
Deed OR 316 PG 1502

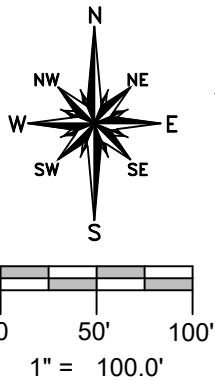

Cale J Frey
OR 309 PG 1158

Carol J Storrer, Trustee
Deed Vol 293 PG 401

1.736 AC.
EXISTING BLDGS

Sherry Muntz, ETAL
OR 246 PG 1221

GENERAL OCCUPATION NOTE:

No fences existed along the East or West boundaries of this property. The Tiffin River existed along the North boundary if this parcel. All lines of occupation were lawn.

REFERENCE SURVEYS

- Volume 4R Page 097
- Volume 25R Page 208
- Volume 26R Page 100
- Volume 26R Page 193

SURVEY LEGEND

- Placed 5/8" Rebar w/ Cap
- × Found PK Nail
- Point Established this Survey
- Found Iron Pin or Other Monument
- × Placed MAG Nail

I HEREBY CERTIFY THAT I HAVE SURVEYED THE PREMISES SHOWN ON THE PLAT ABOVE. ALL DIMENSIONS ARE SHOWN IN FEET AND DECIMALS THEREOF. SINCE THIS SURVEY DOES NOT INCLUDE A TITLE SEARCH, THERE COULD BE EASEMENTS OR OTHER ENCUMBRANCES UPON THE LAND WHICH ARE NOT SHOWN ON THIS SURVEY PLAT. IF THESE ARE REQUIRED, PLEASE FURNISH THE NECESSARY INFORMATION. THE BEARINGS AND DISTANCES SHOWN ON THE PLAT ABOVE ARE BASED ON STATE PLANE COORDINATES, SPC83, ZONE-OHIO NORTH. THIS SURVEY HAS BEEN RECORDED IN VOL. 27R PAGE 085 OF THE WILLIAMS COUNTY SURVEY RECORDS.

Brian M. Wieland
BRIAN M. WIELAND - REGISTERED SURVEYOR NO. 8286



DATE: 2-17-18 | **JOB: 18-019**

WIELAND SURVEYING & ENGINEERING, LLC
14067 COUNTY ROAD 20
WEST UNITY, OH 43570
419-553-0112 VOICE
brian@wielandsurveying.com

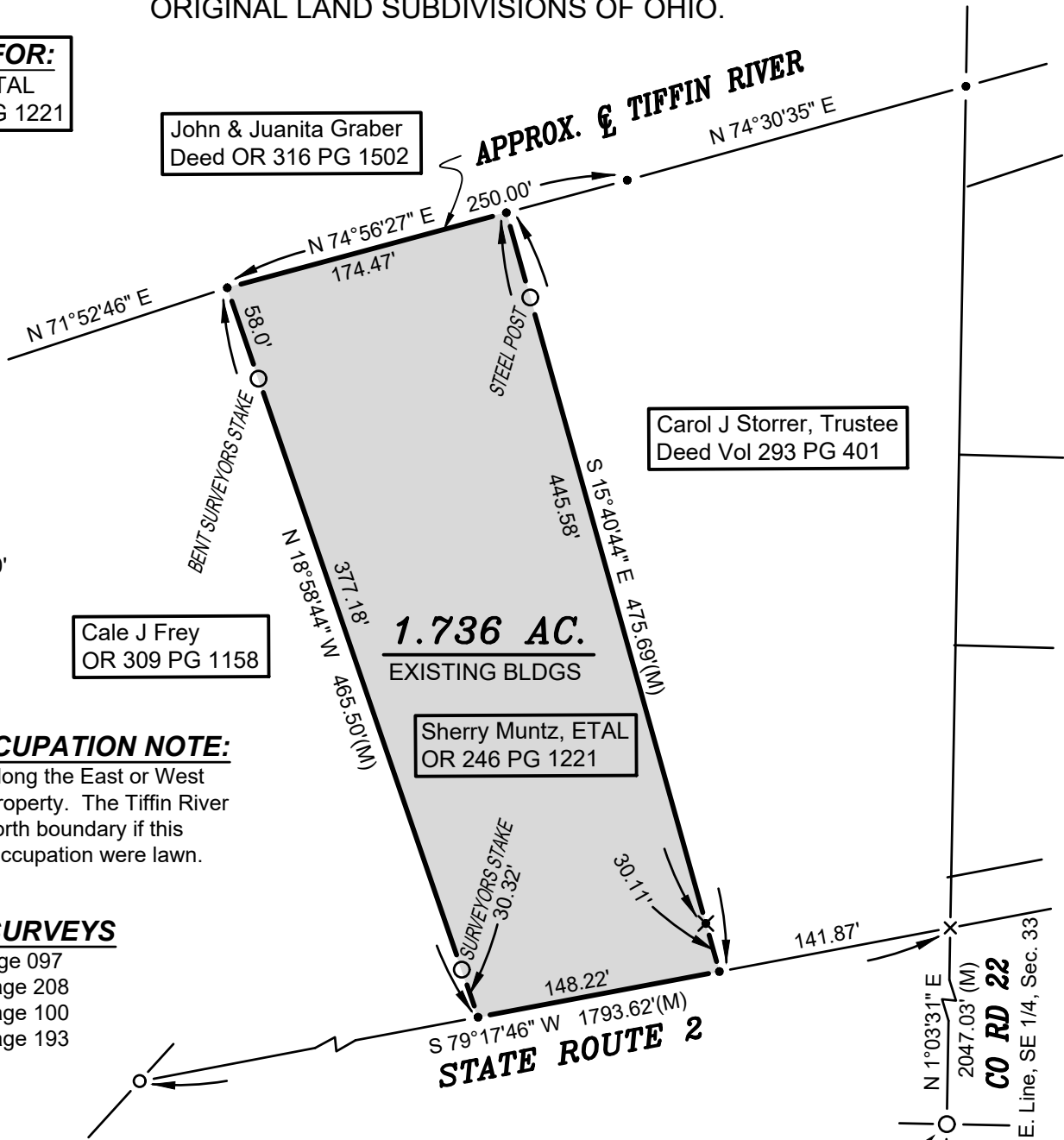

SE CORNER,
SECTION 33